

Sally Cutler		B-107
Shaofa Xu		E-305
Shaun T Larsen	shaunl240@aol.com	E-201
Sheila Bahadur		C-109
Shin Ja Hwang	myunghwang@sbcglobal.net	D-203
Shirley Clayton	shirleyclayton2@gmail.com	E-305
Shirley Stewart	imavalon@att.net	C-306
Stephen C Luder	stevluder@aol.com	A-303
Steve Lai	laichialung@yahoo.com	D-108
Steven Yellin	yellin@slac.stanford.edu	D-101
Susan Marshall	susanwilliams3@sbcglobal.net	E-205
Susan Monje	susanmonje@sbcglobal.net	D-304
Suzanne Mchugh	suzy94062a@aol.com	A-305
Tahereh Vahdatpour	tatavahdat2016@gmail.com	B-209
Thomas Henzinger	thenzinger@gmail.com	E-209
Tina Bartmess	bbartmess@gmail.com	D-303
Usha Ramani	usha.ramani@gmail.com	E-110
Vandana Bhumralkar	bhumralkar@msn.com	B-302
Vera Djordjevic	aleksandardjordjevic023@gmail.com	C-203
Vibhay Sinha	vibhaysinha10@gmail.com	D-302
Waldemar Piecyk	themech48@aol.com	B-303
Wendy Goldberg	wendyfay@stanford.edu	A-101

Menlo Commons Information Directory September, 2021

WHAT TO DO WHEN...	i
In an emergency or you have a concern	
BOARD, COMMITTEES, TELEPHONE...	ii
What you need to know	
OUR MANAGEMENT COMPANY...	iii
What you need to know	
GOOD TO KNOW...ORGANIZATION	iv
Menlo Commons volunteers, requirements and more	
COMMUNITY LIVING...	vi
Living together in harmony	
GOOD TO KNOW... BUILDINGS...	viii
Caring for our common property	
PHONE BOOK BY BUILDING / UNIT...	1
Ye olde phone book	
PHONE BOOK BY FIRST NAMES..	16
Find Your Friend	

Directory by Dag Forssell C-204, mc@forssell.com
Dag will provide pdf and Val extra printed copies on request.

This Information Directory up to date: September 1, 2021

WHAT TO DO WHEN....**In case of a health or medical emergency**

CALL 911, stay on the telephone line and give clear, accurate information. State your name, address, building, unit, and your telephone number. Also your gate code if appropriate.

In case of fire

If the fire alarm sounds, feel the door before opening. If it is hot, use another way out. See p. ix and tinyurl.com/FireEducation

Please trigger the alarm in your hallway, then CALL 911

Alarms are located next to each staircase door on every floor. These alarms warn your neighbors, not the fire department, so it is important that you call 911.

In case of emergency, such as flooding...

...or other imminent property damage or safety endangerment, call The Manor emergency phone at 650 587-3505.

In case... (not a complete list, but you get the idea ☺)

You don't want to get yourself locked out	See page xi
The pool needs attention	Call MCS *
A sprinkler problem	Call MCS *
Building needs repair	Call MCS *
Carpet needs cleaning	Call MCS *
Mechanical noise	Call MCS *
A landscaping problem	Call MCS *

Please **DO NOT** call Menlo Commons Board Members or Val Smith for these kinds of problems.

* **MCS** = The Manor Client Services: 650 637-1616 ext. 1
 Email: cs@manorinc.com, Emergency: 650 587-3505.
 The Manor has a staff of 3 on call Mon-Fri, 9:00–5:00
 They will contact Val, our on-site manager.

For more on the Manor, see page iii.

Marilyn Kinney	kinneymj@sbcglobal.net	E-306
Marilyn Palmer	imermer@aol.com	E-303
Marina Clapp	marina.clapp@gmail.com	C-103
Mark Vahdatpour	mlandmark2010@gmail.com	B-207
Martha Estrada	mestrada2140@sbcglobal.net	C-202
Mary Liz Maletis	maryliz500@gmail.com	D-103
Michael Ashcraft	mlashcraft@gmail.com	C-303
Michael Oman	moman@bendbroadband.com	D-208
Michael Patton	mcpatco@me.com	C-201
Michael Ying-Mao Kau	ahuangkau@gmail.com	A-206
Michele Klein	mfklein@sbcglobal.net	B-103
Migdalia Merriman	migdalia.merriman@gmail.com	A-306
Miyoung Kyu Hwang	myunghwang@sbcglobal.net	D-203
N. Etemaio		D-202
Nadia Burke		C-109
Nanci Odishoo	djonko50@outlook.com	E-103
Nancy E Mouser	nancymouser7@gmail.com	C-107
Nancy Fann	fannnancy1@gmail.com	C-207
Pam Kaiser	drpkaiser@gmail.com	E-210
Panchapagesan Ramani	panchapagesan.ramani@gmail.com	E-110
Parivash Gharavi	gharavi@yahoo.com	D-301
Parvin Jalali	parvinjalalinz@gmail.com	E-107
Patricia Penning	patpen34@gmail.com	C-101
Patti Yukawa	patti.yukawa@me.com	C-305
Ping Wen	mingw820@gmail.com	B-203
Ray Pestrong	rayp@sfsu.edu	E-203
Robin Ginsberg	rgrg33@sbcglobal.net	B-109
Rocio Reimer	freyrerocio@gmail.com	B-301
Roger W Murray	exmaca@gmail.com	E-109
Rosemary Richard	rosemaryarichard@gmail.com	B-102
Rossella Derickson	rossella@pacbell.net	E-307
Ruby Chang	rbychang05@gmail.com	E-104
S. Haziloos		D-202
Saeid Azar	kaz@yahoo.com	A-210

Jerry White	wendyfay@stanford.edu	A-101
Jesus Gonzalvez	candj1972@gmail.com	B-206
Jim Candler	Jim.Candler@yahoo.com	A-207
Jim Maletis	jgmaletis@gmail.com	D-103
John Blanchard	blanchardjohn@mac.com	A-106
John Loughlin	JohnPLoughlin79@gmail.com	A-102
John Schroeder	jrschroeder@yahoo.com	B-104
John Wu	kew900@aol.com	E-208
Jon Derickson	jon.derickson@comcast.net	E-307
Josephine Dorval	jsdorval@yahoo.com	A-103
Joyce Klang	jdklang1@gmail.com	A-201
Joyce Stewart	jcolbath.stewart@gmail.com	C-104
Judi Zeitlin	yurtlady@yahoo.com	E-203
Judy Harbatkin	jharbatkin@gmail.com	A-301
Julia Berg	juliasberg@gmail.com	C-108
Karin Wu	opstat@aol.com	E-208
Keith Larsen	coachlarsen4@yahoo.com	E-201
Ken Rogers	hkrogers50@gmail.com	D-107
Krystyna Piecyk	krysiapiecyk@yahoo.com	B-303
Krystyna Swearingen	krystynaswearingen@gmail.com	E-301
Lakshmi Narayani	lakshmi_narayani@sbcglobal.net	A-106
Leon Keer	barbkeer@gmail.com	E-108
Lew Mermelstein	lewmer@gmail.com	D-206
Lilia Chung	lilianessa@earthlink.net	E-204
Lilly Schulte	askmisslilly@gmail.com	B-201
Linda Ashcraft	mlashcraft@gmail.com	C-303
Linda Meier	linda.meier@sbcglobal.net	C-302
Linda Watt	lindacwatt8@gmail.com	C-209
Lois Cardinal	ljc2140@gmail.com	D-102
Lucy Boulas	lucyhelmy@yahoo.com	A-209
Manju Sinha	manjusinha10@yahoo.com	D-302
Manouchehr Kavooosi	kavusi@gmail.com	B-106
Margaret Baxter		C-307
Margaret Schroeder	jrschroeder@yahoo.com	B-104
Maria Walker	mcwalkerca@gmail.com	E-206

BOARD, COMMITTEES, TELEPHONE**2021 Menlo Commons Board of Directors ***

President	John Loughlin
Vice President	Brian Pirzadeh
Treasurer	Jan Frakes
Secretary	Josephine Dorval
Director	Dag Forssell

Committees: **

Architecture:	Brian Pirzadeh
Facilities:	Dag Forssell
Finance:	Susan Marshall
Landscaping:	John Loughlin
Orientations	Josephine Dorval, Jan Frakes
Social:	Lilly Schulte, Carol Clarke

Important Phone Numbers:

For all emergencies	911
Menlo Commons on-site manager (Val)	650 854-2100
The Manor Client Services	650 637-1616 ext. 1
Non-emergency Fire Department	650 363-4961
Non-emergency Police Department	650 330-6300
Kwik Key (authorized locksmith)	650 965-2997
AT&T	866 299-6824

Telephone – Television – Internet

For all telephone, television or Internet services, service delivery issues or billing questions please call AT&T directly at 866 299-6824. Identify that you are calling from Menlo Commons and are served by a Connected Community Bulk Contract. Have your AT&T phone number handy if you are calling from another phone.

* For more on the nature of our board, see page iv.

** For more on committees, see page v.

OUR MANAGEMENT COMPANY

Menlo Commons is professionally managed by:

The Manor Association

1800 Gateway Drive, Suite 100 San Mateo, CA 94404

Our Community Association Manager is:

Paul Rallonza: Phone: 650 637-1616 ext. 502

Email address: prallonza@manorinc.com

The Manor Association Client Services can be reached via:

Phone: 650 637-1616 ext. 1 Fax: 650 637-1670

Email cs@manorinc.com www.manorinc.com

The Manor Association Client Services ...

...is open Monday thru Friday, 9:00 am–5:00 pm.

All maintenance issues or requests, inquiries, questions or concerns regarding the facilities or operation of Menlo Commons should be directed to Manor Client Services. (Not to Val Smith or HOA Board members.)

When calling please provide your name, building and unit, and your telephone number. Please clearly state the purpose of your call. Client Services will log your call and direct it to the appropriate person for resolution.

Weekend and After-Hours Requests

For Maintenance Services **IF IT IS AN EMERGENCY**, defined as imminent property damage or safety endangerment, please call The Manor at 650 587-3505 and speak to the on-call Manor representative or leave a message with phone number. Your call will be returned ASAP.

IF IT IS NOT AN EMERGENCY, call Manor: 650 637-1616 ext. 1 and at the voicemail prompt please leave a detailed message with your name, building and unit number, that you are calling from Menlo Commons, and the service needed.

Christopher Cho	cho.chris.k@gmail.com	C-210
Dag Forssell	mc@forssell.com	C-204
Dan Odishoo	djonko50@outlook.com	E-103
Daniela Turner	danielabturner@yahoo.com	C-304
Darlene Jeris	darlene.Jeris@gmail.com	A-102
Debi Reif	reifdebi@gmail.com	C-102
Diana Ferrari	dianarferrari@gmail.com	A-302
Donna Oman	omando65@hotmail.com	D-208
Donna Soehrens	soehrendj@yahoo.com	B-202
Dorothy Thomas	moziedot@gmail.com	A-203
Duane Clapp	duaneclappjr@gmail.com	C-103
Ellen Haeyyoung Cho	bestbeautyhy@gmail.com	C-210
Eve Murto	evemurto@gmail.com	B-210
Fahir Etiz	faetiz@yahoo.com	D-205
Gary Melnick	grymelnick@yahoo.com	B-205
Gayle Deutsch	gkdeutsch@gmail.com	E-302
Gayle Pershing	gaylepershing@gmail.com	B-101
Gerry Gilchrist	gerryagilchrist@gmail.com	A-304
Gwen Leonard	gwenleonardmusic@gmail.com	B-304
Halide Etiz	faetiz@yahoo.com	D-205
Halle Hewitt	hallemaria48@gmail.com	C-105
Hans Ringertz	ringertz@stanford.edu	B-105
Helen Carrillo	hmcarillo@gmail.com	E-207
Hing Watt	hingywatt@gmail.com	C-209
Ingrid Rogers	ingridnrogers@gmail.com	D-107
Isanlid Wakefield		E-105
Jacqueline Archibald		D-106
Jagoda Brown	jagoda1011@yahoo.com	E-304
James Chang	rubychang05@gmail.com	E-104
James Regel	jimregel@earthlink.net	D-201
Jan Reimer	reimer-ju@sbcglobal.net	B-301
Jana Kirilcuk	jana.kirilcuk@att.net	B-108
Janis (Jan) Frakes	frakesje@gmail.com	E-101
Jean Heaton	jenrheaton@aol.com	C-206
Jeff Lazarus	jefflazarusmd@gmail.com	E-210

Find Your Friend		
Name First, Last	E-mail	Unit
Abigail Bach	abach216@gmail.com	D-104
Alan Razavi	alanrazavi@gmail.com	D-207
Alayne West	alayne2327@yahoo.com	B-208
Alex Djordjevic	aleksandardjordjevic023@gmail.com	C-203
Amir Baghaeirad	abaghaei@gmail.com	E-107
Amir Kanji	amir.kanji@gmail.com	C-205
Ann Mueller	ann.mueller@sbcglobal.net	A-208
Anna Huang Kau	ahuangkau@gmail.com	A-206
Anne Peck	peck@stanford.edu	E-202
Arlene Shamoto	ashamoto@gmail.com	C-110
Barbara Gauger	malauger2@gmail.com	A-204
Barbara Keer	barbkeer@gmail.com	E-108
Barbara O'Neil	bravobisc@aol.com	A-105
Baseti Shridhar	bkshridhar@msn.com	D-204
Berthold Diller		C-106
Bill Mackenzie	maccipiter@aol.com	B-306
Bobby Schulte	askmisslilly@gmail.com	B-201
Brian Pirzadeh	brian_pirzadeh@yahoo.com	C-208
Brigitte Esmailzadeh		A-205
Britt-Marie Ringertz	bmringertz@hotmail.com	B-105
Bruce Bartmess	bbartmess@gmail.com	D-303
Carmen Sandoval	candj1972@gmail.com	B-206
Carmen Zuk	carmenzuk3@gmail.com	E-102
Carol Clarke	clarke4444@msn.com	D-305
Carol Tyson	ctyson28@aol.com	A-202
Carol Van Schaack	cvanschaack@gmail.com	B-305
Carole Patton	mcpatco@me.com	C-201
Carolyn Jakopin	cjakopin@icloud.com	C-301
Charles Kinney	m-ckinney@sbcglobal.net	E-306
Chongming Wang	mingw820@gmail.com	B-203
Christa Diller		C-106
Christine Forssell	christine@forssell.com	C-204

GOOD TO KNOW...ORGANIZATION...

Our Menlo Commons Board of Directors...

...are volunteers who serve our Association. By California civil code the Board of Directors has the fiduciary obligation to protect, maintain, and enhance the value of assets, and is responsible for management and operation of the association. The board has retained the services of our management company, the Manor, to handle day-to-day operations, and the Manor in turn, employs our on-site manager, Val Smith. When you have a concern, please direct your communications as shown on page i. Do not call your volunteer board member friends unless a truly urgent issue demands it.

Association CCRs and Bylaws...

...are our formal governing documents. A copy is located in the Commons Room.

Menlo Commons Operating Rules ...

...is a 29-page reference drawn from several documents. A copy is located in the Commons Room. A PDF version is available on request.

Insurance and liability...

...Buildings are owned and insured by the Association. ...Unit owners are **required** to carry an HO-6 policy for content and liability. Tenants are **required** to carry an HO-4 policy. Failure to carry such insurance puts owners and renters at extreme financial risk.

If you consider any remodeling changes to your unit...

...such as air conditioning, new bath, new windows etc., see the Menlo Commons Operating Rules. You will have to prepare a remodel request and submit it to the Board and the City. Questions should be directed to the Architectural Committee. For original unit blueprint drawings, contact Dag Forssell.

GOOD TO KNOW...ORGANIZATION...**Committees...****Architecture / Remodel:**

Homeowners who want to make upgrades or other changes to their units must confer with the Architecture / Remodel committee to determine what can be done with and without a permit from the City of Menlo Park.

Facilities:

The five Menlo Commons buildings are over 40 years old and require understanding and care of common utilities, ventilation systems, as well as general maintenance and upkeep. This committee works to identify issues and resolve them.

Finance:

The Finance Committee works with the Board to continually review the financial condition of the Association.

Landscaping:

The committee will oversee maintenance and improvement to the appearance of the association's common area landscaping (perimeter, lawn, flower gardens, gazebo, walkways, and planters) thru oversight and coordination of the landscaping vendors.

Orientations:

The committee will welcome new residents to Menlo Commons and provide them with pertinent information to enjoy a pleasant and successful move to our community.

Social:

Holiday and other social events are planned by this committee. To use common facilities, residents turn to the social committee for reservations.

Building E: Third Floor		
301	SWEARINGEN, Krystyna krystynaswearingen@gmail.com	Home 233-0201
302	DEUTSCH, Gayle gkdeutsch@gmail.com	Home 224-0485
303	PALMER, Marilyn imermer@aol.com	Home 926-9337 Marilyn Cell 799-2655
304	BROWN, Jagoda jagoda1011@yahoo.com Son Jacek jacekmbrown@gmail.com Daughter Cathy cdwulet@yahoo.com	Home 234-8450 Jagoda Cell 888-0964 Son Jacek Cell 503-701-7523 Daughter Cathy Cell 269-5598
305	Shirley Clayton shirleyclayton2@gmail.com Daughter Serena serenaclayton@gmail.com	Shirley Cell 823-3011 Serena Cell 510-388-3178 Son Justin 285-7100
306	KINNEY, Charles & Marilyn Chuck: m-ckinney@sbcglobal.net Marilyn: kinneymj@sbcglobal.net	Home 854-5554 Marilyn Cell 222-0401
307	DERICKSON, Rossella & Jon rossella@pacbell.net jon.derickson@comcast.net	Home 384-6374 Rossella Cell 408 605-3021 Jon Cell 408 806-2885

Building E: Second Floor		
201	LARSEN, Keith & Shaun T coachlarsen4@yahoo.com shaunl240@aol.com	Keith Cell 209 678-1447 Shaun Cell 209 678-1448
202	PECK, Anne peck@stanford.edu	Anne Cell 327-3549
203	PESTRONG, Ray & ZEITLIN, Judi rayp@sfsu.edu yurtlady@yahoo.com	Home 384-6608 Judi Cell 703-9413
204	CHUNG, Lilia lilianessa@earthlink.net Daughter Corinna bloviegr@gmail.com	Home 384-6276 Lilia Cell 407-8363 Corinna Cell 415-971-4212
205	MARSHALL, Susan susanwilliams3@sbcglobal.net	Home 838-0902
206	WALKER, Maria mcwalkerca@gmail.com	Maria Cell 283-5940
207	CARRILLO, Helen hmcarillo@gmail.com	Home 234-1099
208	WU, John & Karin kew900@aol.com opstat@aol.com	Home 407 566-3431 John Cell 218-1203 Karin Cell 269-4163
209	HENZINGER, Thomas thenzinger@gmail.com	
210	LAZARUS, Jeff & KAISER, Pam jefflazarusmd@gmail.com drpkaiser@gmail.com	Jeff Cell 216 789-5333 Pam Cell 888-7493

COMMUNITY LIVING...**Living together in harmony...**

...means considering the impact of your actions on your neighbors, and it means paying attention to things, odors and sounds.

Composting:

ALL residents are strongly encouraged to compost. It is simple, easy and saves our landfills. It also reduces plumbing issues which we all pay for. Please collect food scraps, pizza boxes, used paper plates, flowers, coffee grounds, and paper food containers and empty them in the big green container right inside the Menlo Commons main driveway entry.

Recycling:

ALL residents are strongly urged to recycle various household waste. Glass, metal, paper, aluminum foil, clean cardboard, plastic jars, and bottles, can be recycled. Check for the recycle symbol if not sure. Styrofoam, bubble wrap and plastic bags cannot be recycled. Place recyclable materials in the large blue bins located in the garage.

Trash:

What cannot be composted or recycled (clothing, broken glass/china), can be placed in plastic bags, tied securely, and placed in the trash chute on each floor. Large items should be carried to the garage level trash room.

Pets:

Are welcome companions, but should neither be seen nor heard in ways that disturb your neighbors. Never bring pets into the Commons Room. Please walk your pets for toilet purposes outside of the fenced interior courtyard, and pick up droppings right away. Place waste in one of the two exterior pet waste collection baskets. Please—kitty litter must be carefully bagged and sealed before being placed in garbage chutes.

COMMUNITY LIVING...

Independent of the board, residents can and do organize activities such as:

Emergency preparedness, Movie nights, Mahjong, Bridge, Exercise, Swimming, Walking, Hiking, Shopping, Swapping books and equipment, Picnics in nearby parks, Communal dining (scheduled, spontaneous, indoors or out). Book clubs, Discussion groups, Lectures, Town Hall meetings, Computer support groups.

Communications...

The Board communicates:

- 1 Notices of HOA meetings are posted on bulletin boards located near mail boxes in each building.
- 2 Notices of HOA meetings and Board meeting minutes are posted and when possible emailed to residents using email addresses shown on pages 16 – 20.
- 3 Important materials (required documents) are sent via the US Mail to owners of record.

Residents communicate between themselves:

- 1 By telephone.
- 2 By email.
- 3 By posting on general purpose bulletin boards located in the elevator lobby on the garage level.

Building E: First Floor		
101	FRAKES, Janis (Jan) frakesje@gmail.com	Home 384-6400
102	ZUK, Carmen carmenzuk3@gmail.com	
103	ODISHOO, Dan & Nanci djonko50@outlook.com	Home 384-6553 Dan Cell 380-1189
104		
105	WAKEFIELD, Isanlid	Home 234-8364
106		
107	BAGHAEIRAD, Amir & JALALI, Parvin abaghaei@gmail.com parvinjalalinz@gmail.com	Amir Cell 206 890-1530 Parvin Cell 704-2375
108	KEER, Barbara & Leon barbkeer@gmail.com	Barbara Cell 847 533-7692
109	MURRAY, Roger W exmaca@gmail.com Granddaughter Shannon	Home 329-8832 Roger Cell 465-2901 Shannon Cell 666-7264
110	RAMANI, Usha & Panchapagesan usha.ramani@gmail.com panchpagesan.ramani@gmail.com	Home 384-6251 Usha Cell 510 318-1687 Panch Cell 416-4298

Building D: Third Floor		
301	GHARAVI, Parivash gharavi@yahoo.com	Home 384-6267
302	SINHA, Vibhay & Manju vibhaysinha10@gmail.com manjusinha10@yahoo.com	Home 384-6147 Vibhay Cell 862-4286 Manju Cell 387-4084
303	BARTMESS, Bruce & Tina bbartmess@gmail.com	Home 384-6973
304	MONJE, Susan susanmonje@sbcglobal.net	Home 384-6471 Susan Cell 925 963-8335
305	CLARKE, Carol clarke4444@msn.com	Home 384-6696 Carol Cell 670-2300

GOOD TO KNOW...BUILDINGS...

Plumbing

It is IMPORTANT that we all **avoid** clogging drains by flushing excess toilet paper, (single thickness recommended) hygiene products and/or wipes down the toilet drains. **Wipes may claim you can flush them, but please don't.** Clogs in the garage ceiling sewer pipes cause flooding—water coming up into toilets and sinks.

Kitchen drains can clog from fat and foods. Never pour grease down the drain. A sieve in your sink can catch tea leaves and anything else so you can dump them in compost.

When it is determined... that a certain unit caused a blockage, the owner may be held responsible for all repair costs.

Toilet, bathroom, kitchen drains...

...all empty into the pipes suspended in our garage ceilings.

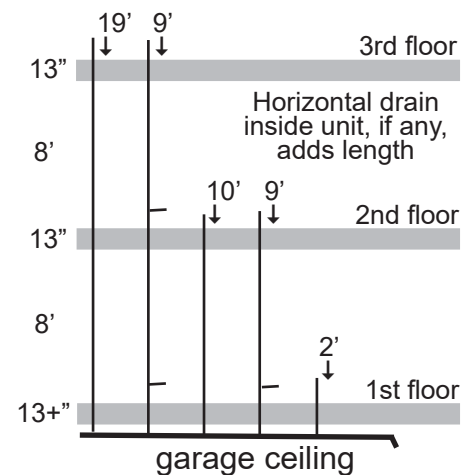
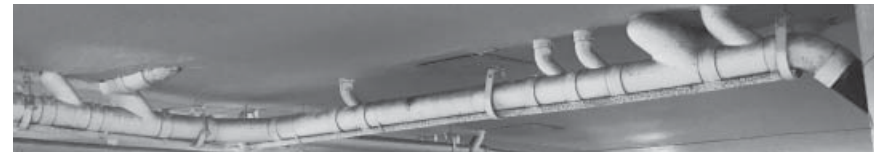

Some drains on the 3rd floor drain 19 ft straight down. Some drains on the 3rd floor drain 9 ft straight down, then join 2nd floor drains. Most drains on the second floor join drains on the first floor 9 ft down. Most toilets drain straight to the garage level. Of course, all drains are vented to the roof.

GOOD TO KNOW...BUILDINGS...**Be prepared for and notified of emergencies...**

... Study the National Fire Protection Association flyer here: tinyurl.com/FireEducation Specific to apartment buildings!

The San Mateo County alert system, **SMC ALERT** is an alert notification system used to immediately contact you during urgent or emergency situations. To sign up: hsd.smcsheriff.com/smcalert

Earthquake preparedness information is available at California Earthquake Authority, www.earthquakeauthority.com

In case of a power outage...

... Emergency lights in hallways and stairs turn on; they have a battery life of approximately 4 hours.

... Elevators descend and doors open.

To use the elevator emergency phone, just open door and press button. Staff stands by to take your call 24/7.

... Garage gates open and stay open for the duration of the power outage

Hallway ventilation and heating...

... is designed to provide fresh, outside, nighttime air year round.

Please conserve water...

... we use water for irrigation, our pool, and personal use, and it adds up to substantial expense. Please conserve!

Commons room...

... is a major feature of Menlo Commons. Reservations are available for private use. For much specific information, see the Menlo Commons Operating Rules and more located in this room.

Building D: Second Floor		
201	REGEL, James jimregel@earthlink.net	Cell 415 816-6625
202	ETEMAIO, N & HAZILOOS, S	Home 450-0931
203	HWANG, Miyoung Kyu & Shin Ja myunghwang@sbcglobal.net	Cell 214 673-8404 Cell 214 673-4325
204	SHRIDHAR, Baseti bkshridhar@msn.com	Home 656-8209 Baseti Cell 546-1180
205	ETIZ, Fahir & Halide Fahir & Halide: faetiz@yahoo.com Son Ez: ezetiz@gmail.com	Home 854-1941 Son Ez Cell 701-6711
206	MERMELSTEIN, Lew lewmer@gmail.com	Home 856-7985 Lew Cell 387-3581
207	RAZAVI, Alan alanrazavi@gmail.com	Alan Cell 245-9190
208	OMAN, Michael & Donna moman@bendbroadband.com omando65@hotmail.com	Home 384-6119 Mike Cell 253 651-8663 Donna Cell 253 376-5843

Building D: First Floor		
101	YELLIN, Steven yellin@slac.stanford.edu	Home 233-8904
102	CARDINAL, Lois ljc2140@gmail.com	Home 561-9389 Lois Cell 388-2303
103	MALETIS, Mary Liz & Jim maryliz500@gmail.com jgmaletis@gmail.com	Home 384-6485 Mary Liz Cell 465-4123 Jim Cell 400-8238
104	BACH, Abigail abach216@gmail.com	Abigail Cell 303 250-8093
105	YANG, Ying Q. & CHEN, Can y9ying2014@gmail.com taibaimountain@gmail.com	Home 384-6051 Ying Cell 709-9578 Can Cell 575 650-7103
106	ARCHIBALD, Jacqueline	Home 854-4318
107	ROGERS, Ken & Ingrid hkrogers50@gmail.com ingridnrogers@gmail.com	Home 384-6470 Ken Cell 617 999-5249 Ingrid iPhone 275-4391
108	LAI, Steve laichialung@yahoo.com	Home 384-6287 Steve Cell 908 627-1103

Commons room kitchen...

... is well equipped to support substantial parties in the Commons Room. Reservations are required for private use.

Gym in bldg E...

... hours are from 7:00 am to 10:00 pm, seven days a week. See Menlo Commons Operating Rules located in the Commons Room.

Community pool...

... is available to residents and adult guests from 6 am to 10 pm. Please observe posted rules.

Building and unit drawings...

... scanned from original building blueprints can be made available on request. Some are available already; some require processing. Contact Dag Forssell.

DON'T GET YOURSELF LOCKED OUT

The Manor Association, The Menlo Commons Association's Board, and the Facilities Manager (Val Smith) ...

... Do Not Provide Lockout Services

We strongly urge all residents to establish access to a spare key to gain entry to their unit in the event a lock-out occurs.

If a lock-out occurs during regular business hours, Kwik Key (650) 965-2997 may be able to assist at a cost to you.

To purchase that spare key visit Kwik Key at 1949 West El Camino Real, Mountain View. CA 94040, kwikkeylock.com, 8:30 am–5:00 pm Mon – Fri. Phone: (650) 965-2997

ABOUT THE PHONE BOOK BY BUILDING / UNIT

Which building? Which floor?		
Unit	LAST, First names email address second email address	Phone numbers 650 area code is standard, not shown.

Note1: Where residents have said that a phone number is Home or Cell (and whose cell), this can be good to know and has been added. Any resident can have this info added. It will appear in the next edition.

Note2: Gate codes will no longer be listed in this directory. A single code is not always valid for both front and building gates. Find your codes by scrolling to your name(s) at the front and building gates. Your visitor can enter your respective three digit gate codes. The system will call your phone so you can answer and press 9 to open the gate.

Keeping this directory up-to-date

Residents, please review your listing with care. Do you spot typos or want change phone numbers or your email address? Want to spell out what is a home or cell phone? Want to add a phone number or email address to the person looking after you or your unit? Want to say iPhone instead of Cell, so that friends will know they can call using Apple FaceTime?

I update this directory when I receive orientation data about new owners or renters. I remove residents when they have moved out.

I can provide current pdf and printed directories on request.

Dag Forssell (the phone book guy)

Building C: Third Floor		
301	JAKOPIN, Carolyn cjakopin@icloud.com Son David jakopinda@aol.com	Home 384-6296 Carolyn Cell 520-4186 David Cell 533-4448
302	MEIER, Linda linda.meier@sbcglobal.net	Home 324-1143 Linda Cell 255-3921
303	ASHCRAFT, Linda & Michael mlashcraft@gmail.com	Landline 530 878-8736 Linda Cell 530 305-7371
304	TURNER, Daniela danielabturner@yahoo.com	Daniela Cell 307-3282
305	YUKAWA, Patti patti.yukawa@me.com	Patti Cell 814-1565
306	STEWART, Shirley imavalon@att.net	Home 854-1963 Cell 714-5315 Carol Cell 906-8561
307	BAXTER, Margaret	Home 854-6795

Building C: Second Floor		
201	PATTON, Michael & Carole mcpatco@me.com	Home 234-8295
202	ESTRADA, Martha mestrada2140@sbcglobal.net	Home 234-1109
203	DJORDJEVIC, Alex & Vera aleksandardjordjevic023@gmail.com	Home 561-3115
204	FORSSELL, Dag & Christine Dag: mc@forssell.com Christine@forssell.com	Home 407-5007
205	KANJI, Amir amir.kanji@gmail.com	Amir Cell 408 421-1660
206	HEATON, Jean jenrheaton@aol.com	Home 854-4988 Jean Cell 279-6227
207	FANN, Nancy fannnancy1@gmail.com	Cell 926-9415 Son James Cell 269-6148
208	PIRZADEH, Brian brian_pirzadeh@yahoo.com	Home 888-5675
209	WATT, Linda & Hing hingywatt@gmail.com lindacwatt8@gmail.com	Linda Cell 978 884-1466 Son Stanley Cell 978 884-6619
210	CHO, Ellen Haeyoung bestbeautyhy@gmail.com Son Christopher cho.chris.k@gmail.com	Ellen Cell 387-1516 Son Christopher Cell 796-8548

Building A: First Floor		
101	WHITE, Jerome (Jerry) & GOLDBERG, Wendy wendyfay@stanford.edu	Home 400-6437
102	JERIS, Darlene & LOUGHLIN, John Darlene.Jeris@gmail.com JohnPLoughlin79@gmail.com	Darlene Cell 914 419-4595 John Cell 646 942-8279
103	DORVAL, Josephine jsdorval@yahoo.com	Home 384-6191 Josephine Cell 619-4024
104	Resident	
105	O'NEIL, Barbara bravobisc@aol.com	Home 384-6664 Barbara Cell 823-8582
106	BLANCHARD, john & NARAYANI, Lakshmi blanchardjohn@mac.com lakshmi_narayani@sbcglobal.net	John Cell 815-9059 Lakshmi Cell 815-9060

Building A: Second Floor		
201 018	KLANG, Joyce jdkklang1@gmail.com	Home 656-8300
202	TYSON, Carol ctyson28@aol.com	Carol Cell 310-497-0664
203	THOMAS, Dorothy moziedot@gmail.com	Home 234-1051
204	GAUGER, Barbara malauger2@gmail.com	Home 384-6059
205	ESMAILZADEH, Brigitte	Home 384-6232
206	KAU, Michael Ying-Mao & Anna H ahuangkau@gmail.com Daughter Kathy KathyKau@gmail.com	Home 384-6468 Kathy Cell 704-4846
207	CANDLER, Jim Jim.Candler@yahoo.com	Home 384-6262
208	MUELLER, Ann ann.mueller@sbcglobal.net	Ann Cell 415 519-5284
209	Lucy Boulas lucyhelmy@yahoo.com	Lucy Cell 774 408-0252
210	AZAR, Saeid kaz@yahoo.com aza_kaz@yahoo.com	Saeid Cell 408 398-2135

Building C: First Floor		
101	PENNING, Patricia patpen34@gmail.com	Home 233-0885
102	REIF, Debi reifdebi@gmail.com	Home 854-3354 Debi Cell 847-8786
103	CLAPP, Duane & Marina duaneclappjr@gmail.com marina.clapp@gmail.com	Home 854-2238 Marina Cell 380-0464
104	STEWART, Joyce jcolbath.stewart@gmail.com	Home 854-1308 Joyce Cell 245-8756
105	HEWITT, Halle hallemaria48@gmail.com	Home 854-4607
106	DILLER, Berthold & Christa	Home 233-8894
107	MOUSER, Nancy E nancymouser7@gmail.com	Home 233-9155 Cell 465-6314
108	BERG, Julia juliasberg@gmail.com	Home 384-6353 Julia Cell 805 598-7444
109	BURKE, Nadia & BAHADUR, Sheila	Home 561-9241
110	SHAMOTO, Arlene ashamoto@gmail.com	Home 387-8441

Building B: Third Floor		
301	REIMER, Rocio & Jan freyrerocio@gmail.com reimer-ju@sbcglobal.net	Home 494-0367 Rocio Cell 804-5803 Jan Cell 804-5369
302	BHUMRALKAR, Vandana bhumralkar@msn.com	Home 234-1206
303	PIECYK, Waldemar & Krystyna themech48@aol.com krysiapiecyk@yahoo.com	Home 384-6665
304	LEONARD, Gwen gwenleonardmusic@gmail.com	Home 600-8871 Gwen Cell 503 550-6274
305	VAN SCHAACK, Carol cvanschaack@gmail.com	Carol Cell 408 529-1125
306	MACKENZIE, Bill maccipiter@aol.com	Home 323-2717

Building A: Third Floor		
301	HARBATKIN, Judy jharbatkin@gmail.com	Home 233-9188 Judy Cell 201 650-7600
302	FERRARI, Diana dianarferrari@gmail.com	Diana Cell 207-4220
303	LUDER, Stephen C steveluder@aol.com	Home 796-8922
304	GILCHRIST, Gerry gerrygilchrist@gmail.com	Home 561-9221 Gerry Cell 440-1199
305	McHUGH, Suzanne Adams suzy94062a@aol.com	Home 384-6964 Suzanne Cell 224-0107
306	MERRIMAN, Migdalia migdalia.merriman@gmail.com	Home 384-6478 Migdalia Cell 860 614-0917

Building B: First Floor		
101	PERSHING, Gayle gaylepershing@gmail.com	Home 384-6650
102	RICHARD, Rosemary Rosemaryarichard@gmail.com	Rosemary Cell 832-1870
103		
104	SCHROEDER, John & Margaret jrschroeder@yahoo.com	Home 234-8443 Cell 209 966-3783
105	RINGERTZ, Hans & Britt-Marie ringertz@stanford.edu bmringertz@hotmail.com	Home 283-2125
106	KAVOOSI, Manouchehr kavusi@gmail.com	Home 473-1526 Manouchehr Cell 804-5598
107	CUTLER, Sally	Home 561-0013
108	KIRILCUK, Jana jana.kirilcuk@att.net	Home 384-6208 Jana Cell 216 258-8893
109	GINSBERG, Robin info@robinmft.com	Home 384-6006

Building B: Second Floor		
201	SCHULTE, Lilly & Bobby askmisslilly@gmail.com	Home 325-8760 Bobby Cell 207-6315
202	SOEHRENS, Donna soehrensdj@yahoo.com	Home 207-5510
203	WANG, Chongming & WEN, Ping mingw820@gmail.com	Home 384-6724 Cell 408 802-6608
204		
205	MELNICK, Gary grymelnick@yahoo.com	Home 507-4720
206	GONZALVEZ, Jesus & SANDOVAL, Carmen candj1972@gmail.com	Home 384-6811 Cell 818 515-7925 Jesus Cell 626 460-9079
207	VAHDATPOUR, Mark mlandmark2010@gmail.com	771-4574
208	WEST, Alayne alayne2327@yahoo.com	Home 854-6689 Alayne Cell 291-2005
209	VAHDATPOUR, Tahereh tatavahdat2016@gmail.com	208-1761
210	MURTO, Eve evemurto@gmail.com	Home 384-6292 Eve Cell 415 939-0303